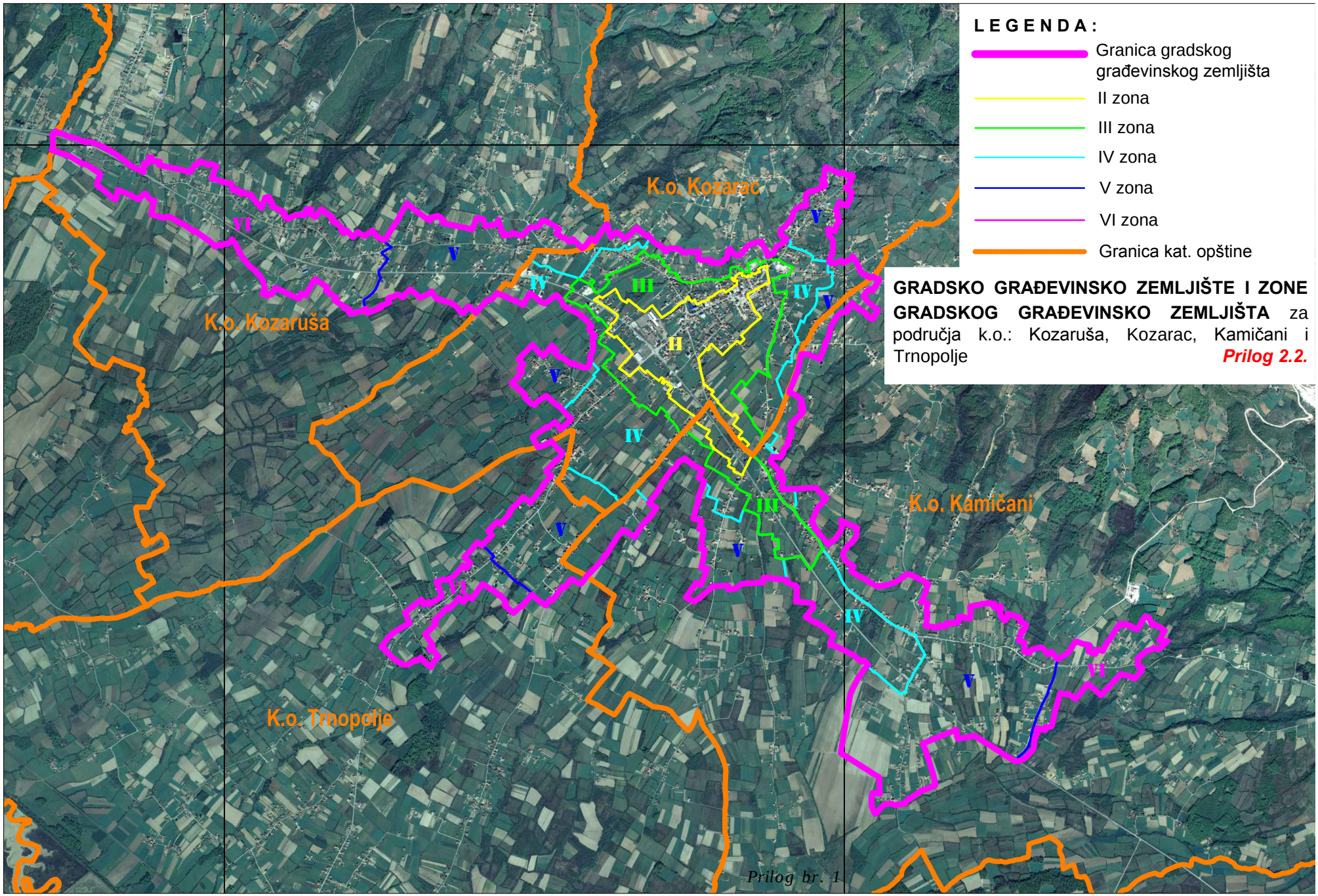

GRADSKO GRAĐEVINSKO ZEMLJIŠTE I ZONE GRADSKOG GRAĐEVINSKO ZEMLJIŠTA za područja k.o.: Kozaruša, Kozarac, Kamičani i Trnopolje ***Prilog 2.2.***